

Evita

Polyamide carpet, known for its durability, can be used in any room. One of the most important advantages is the fact that the carpet fibers can stand up to a lot of wear and tear. This makes the use of nylon carpeting especially practical in areas where there is a lot of foot traffic since the synthetic fibers hold their shape longer than many other types of fibers. As a result, the pile of the polyamide carpeting looks new and fresh for many more years than other carpeting selections.

TECHNICAL SPECIFICATIONS

Secondary backing:	SB
Quality code:	EVI
Manufacturing process:	Tufted
Pile composition:	PA

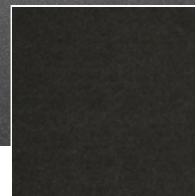

849 / Evita / Moonshine 9

				
050 Crocus	060 Heather	181 Rum 1	240 Cream	260 Camel
				
391 Copper 1	410 Leather	681 Juniper 1	780 Steel	810 Charcoal
				
820 Slate	830 Ash	849 Moonshine 9	850 Moonbeam	869 Granite 9
				
870 Silver	880 Pearl	890 Snow		