

## Bergamo

Polyamide carpet, known for its durability, can be used in any room. One of the most important advantages is the fact that the carpet fibers can stand up to a lot of wear and tear. This makes the use of nylon carpeting especially practical in areas where there is a lot of foot traffic since the synthetic fibers hold their shape longer than many other types of fibers. As a result, the pile of the polyamide carpeting looks new and fresh for many more years than other carpeting selections.

### TECHNICAL SPECIFICATIONS

Secondary backing:	KT
Quality code:	BER
Manufacturing process:	Tufted
Manufacturing process (hospitality):	
Pile composition:	PA
Pile composition (hospitality):	
Fire behaviour:	Bfl-s1
EN 1307 Classification:	CL 32

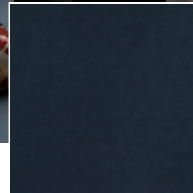

781 / Bergamo / Steel1

				
001 Elder 1	030 Lilac	100 Ruby	121 Coral 1	130 Rose
				
140 Old rose	181 Rum 1	220 Acorn	251 Magnolia 1	411 Leather 1
				
441 Ivory 1	450 Sand	451 Sand 1	651 Jade 1	760 Wedgwood
				
781 Steel1	790 Midnight	800 Ebony	810 Charcoal	840 Moonshine
				
860 Granite	870 Silver	880 Pearl	881 Pearl 1	