

Flair Dune

Polyamide carpet, known for its durability, can be used in any room. One of the most important advantages is the fact that the carpet fibers can stand up to a lot of wear and tear. This makes the use of nylon carpeting especially practical in areas where there is a lot of foot traffic since the synthetic fibers hold their shape longer than many other types of fibers. As a result, the pile of the polyamide carpeting looks new and fresh for many more years than other carpeting selections.

TECHNICAL SPECIFICATIONS

Secondary backing:	SB
Quality code:	FLR
Manufacturing process:	Tufted
Manufacturing process (hospitality):	
Pile composition:	PA
Pile composition (hospitality):	
Fire behaviour:	Bfl-s1
EN 1307 Classification:	Cl. 33 Commercial Heavy



792 / Flair Dune / Midnight 2

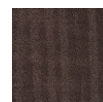

083
Pourpre 2

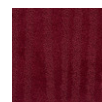

103
Ruby 3



173
Salmon 3

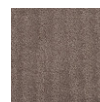

183
Rum 3

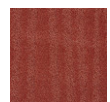

302
Mahogany
2

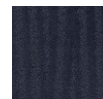

703
Navy 3



733
Azure 3

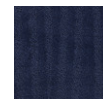

792
Midnight
2

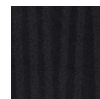

813
Charcoal
3

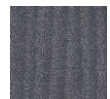

843
Moonshine
3

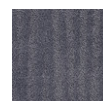

853
Moonbeam
3



863
Granite 3



882
Pearl 2



893
Snow 3