

Zen

Polyamide carpet, known for its durability, can be used in any room. One of the most important advantages is the fact that the carpet fibers can stand up to a lot of wear and tear. This makes the use of nylon carpeting especially practical in areas where there is a lot of foot traffic since the synthetic fibers hold their shape longer than many other types of fibers. As a result, the pile of the polyamide carpeting looks new and fresh for many more years than other carpeting selections.

TECHNICAL SPECIFICATIONS

Secondary backing:	SB
Quality code:	ZEN
Manufacturing process:	Tufted
Manufacturing process (hospitality):	1/10" Saxony
Pile composition:	PA
Pile composition (hospitality):	PA
Fire behaviour:	Bfl-s1
EN 1307 Classification:	Cl. 33 Commercial Heavy

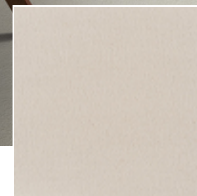

442 / Zen / Ivory 2



041
Anémone
1



054



061
Heather 1

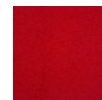

109
Ruby 9

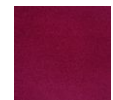

110
Carmine

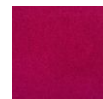

124
Coral 4

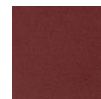

141
Old rose 1

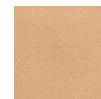

164
Muscat 4

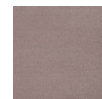

182
Rum 2

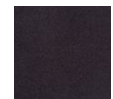

204
Chocolate
4

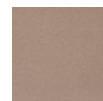

261
Camel 1



271
Almond 1

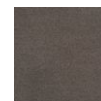

280
Havanna

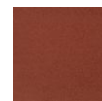

301
Mahogany
1

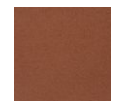

311
Rust 1



313
Rust 3

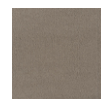

410
Leather

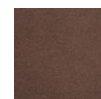

423
Cornstalk
3

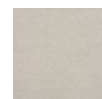

434
Bamboo
mat 4



442
Ivory 2

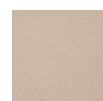

451
Sand 1

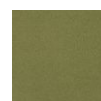

511
Grass 1

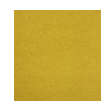

544
Curry 4

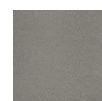

552
Apple mint
2

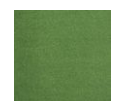

624
Savanna
4



711
Atlantic 1

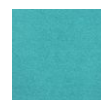

734
Azuur 4

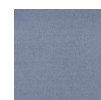

742
Ocean 2

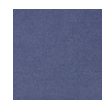

762
Wedgwood
2

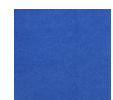

774
Sapphire
4

