

Rumba

Polyamide carpet, known for its durability, can be used in any room. One of the most important advantages is the fact that the carpet fibers can stand up to a lot of wear and tear. This makes the use of nylon carpeting especially practical in areas where there is a lot of foot traffic since the synthetic fibers hold their shape longer than many other types of fibers. As a result, the pile of the polyamide carpeting looks new and fresh for many more years than other carpeting selections.

TECHNICAL SPECIFICATIONS

Secondary backing:	FBB
Quality code:	RUM
Manufacturing process:	Tufted
Pile composition:	PA



722 / Rumba / Blue cape 2



082
Purple

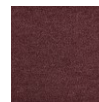

112
Carmine
2

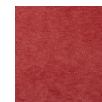

121
Coral 1

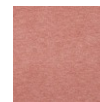

131
Rose 1

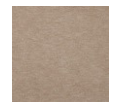

221
Acorn 1



231
Flax 1

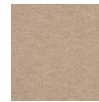

239
Flax 9



241
Cream 1



249
Cream 9



252
Magnolia
2



262
Camel 2



280
Havanna

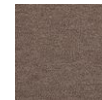

293
Sepia 3

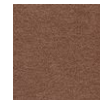

304
Mahogany
4

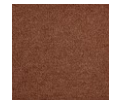

332
Apricot 2

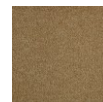

372
Gold leaf
2



412
Leather 2



462
Hemp 2



630
Willow

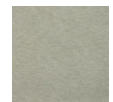

651
Jade 1

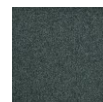

682
Juniper 2



721
Blue cape
1

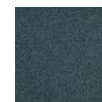

722
Blue cape
2



764
Wedgwood
4

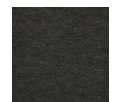

812
Charcoal
2



820
Slate



832
Ash 2



851
Moonbeam
1



861
Granite 1

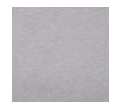

881
Pearl 1